ROP Detection Report

Prediction: ROP

Confidence: 94.54%

Uploaded Retinal Image:

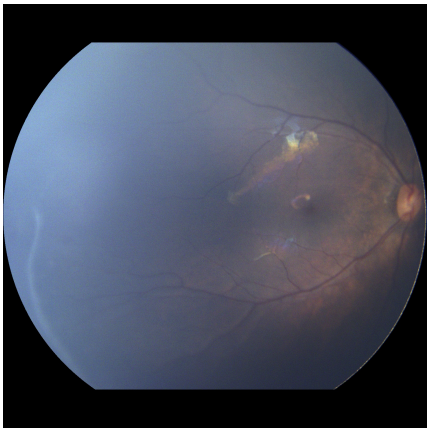

Grad-CAM Visualization:

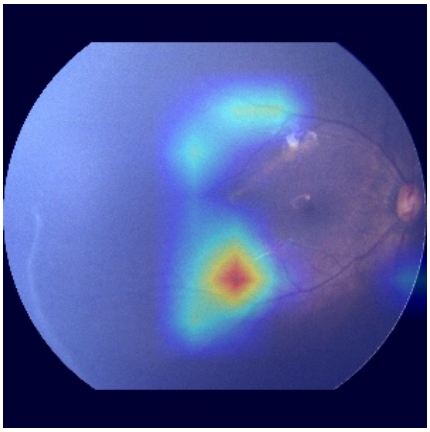

Retinal Image Analysis:

The uploaded retinal fundus image is analyzed using a deep learning model. The model examines blood vessels and detects abnormalities, indicating the presence of ROP.

Grad-CAM Explanation:

The heatmap highlights important regions used for prediction. The highlighted areas indicate abnormal regions that influenced the model's decision. - Red/Yellow → High importance - Blue → Less importance